ONE SHEET ONLY

RECORD OF SURVEY

OF LOT 25 TRACT 3582, CLINE AND EVANS TRACT, FILED IN MAP BOOK 47, AT PAGE 97, RECORDS OF SAN BERNARDINO COUNTY, STATE OF CALIFORNIA.

CHESTER F. RALSTON LS 5174

JANUARY, 1986

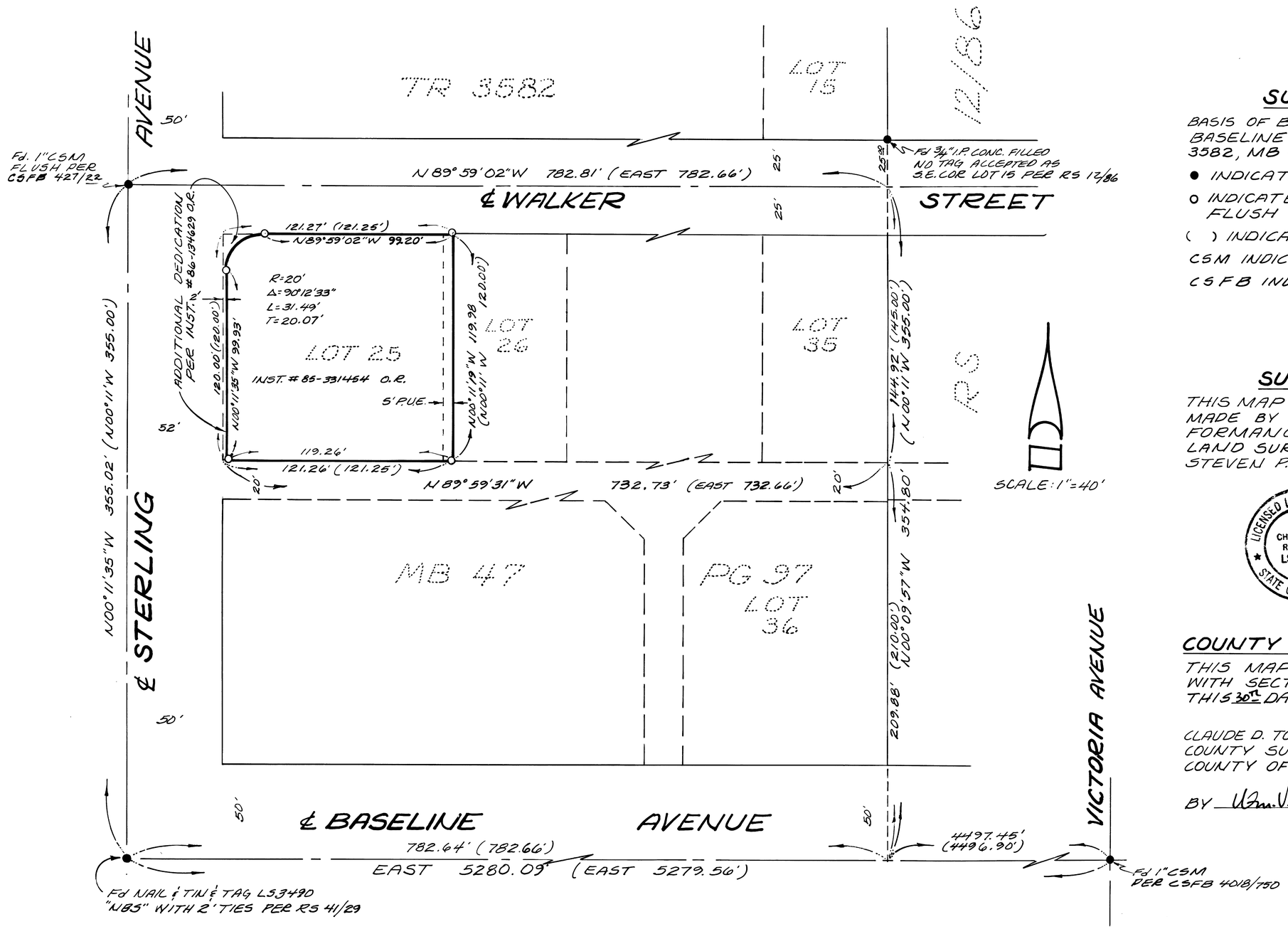

SURVEYOR'S NOTES

BASIS OF BEARINGS IS THE CENTERLINE OF BASELINE AVENUE BEING EAST PER TRACT 3582, MB 47 PG 97.

● INDICATES MONUMENT FOUND AS NOTED.

o INDICATES SET 1" IRON PIPE TAGGED LS5174 FLUSH UNLESS OTHERWISE NOTED.

( ) INDICATES RECORD DATA PER TR. 3582 MB 47 PG 97.

CSM INDICATES COUNTY SURVEYORS MONUMENT

CSFB INDICATES COUNTY SURVEYORS FIELD BOOK

SURVEYOR'S STATEMENT

THIS MAP CORRECTLY REPRESENTS A SURVEY MADE BY ME OR UNDER MY DIRECTION IN CONFORMANCE WITH THE REQUIREMENTS OF THE LAND SURVEYORS ACT AT THE REQUEST OF STEVEN P. MURRAY IN JANUARY 1986.

LICENSED LAND SURVEYOR — CHESTER F. RALSTON LS 5174 — STATE OF CALIFORNIA

Chester F. Ralston
CHESTER F. RALSTON LS 5174

COUNTY SURVEYOR'S STATEMENT

THIS MAP HAS BEEN EXAMINED IN ACCORDANCE WITH SECTION 8766 OF THE LAND SURVEYORS ACT THIS 30TH DAY OF MAY 1986.

CLAUDE D. TOMLINSON
COUNTY SURVEYOR
COUNTY OF SAN BERNARDINO

BY Wm. V. Brinkman DEPUTY
L.S. 4675

86-146346

FILED REQUEST OF STEVEN P. MURRAY
ON JUNE 4, 1986
AT 3:47 P.M. IN
BOOK 62 PAGE 24
OF RECORDS OF SURVEY
SAN BERNARDINO COUNTY RECORDER
FEE 6.00